Partier fra Holme.
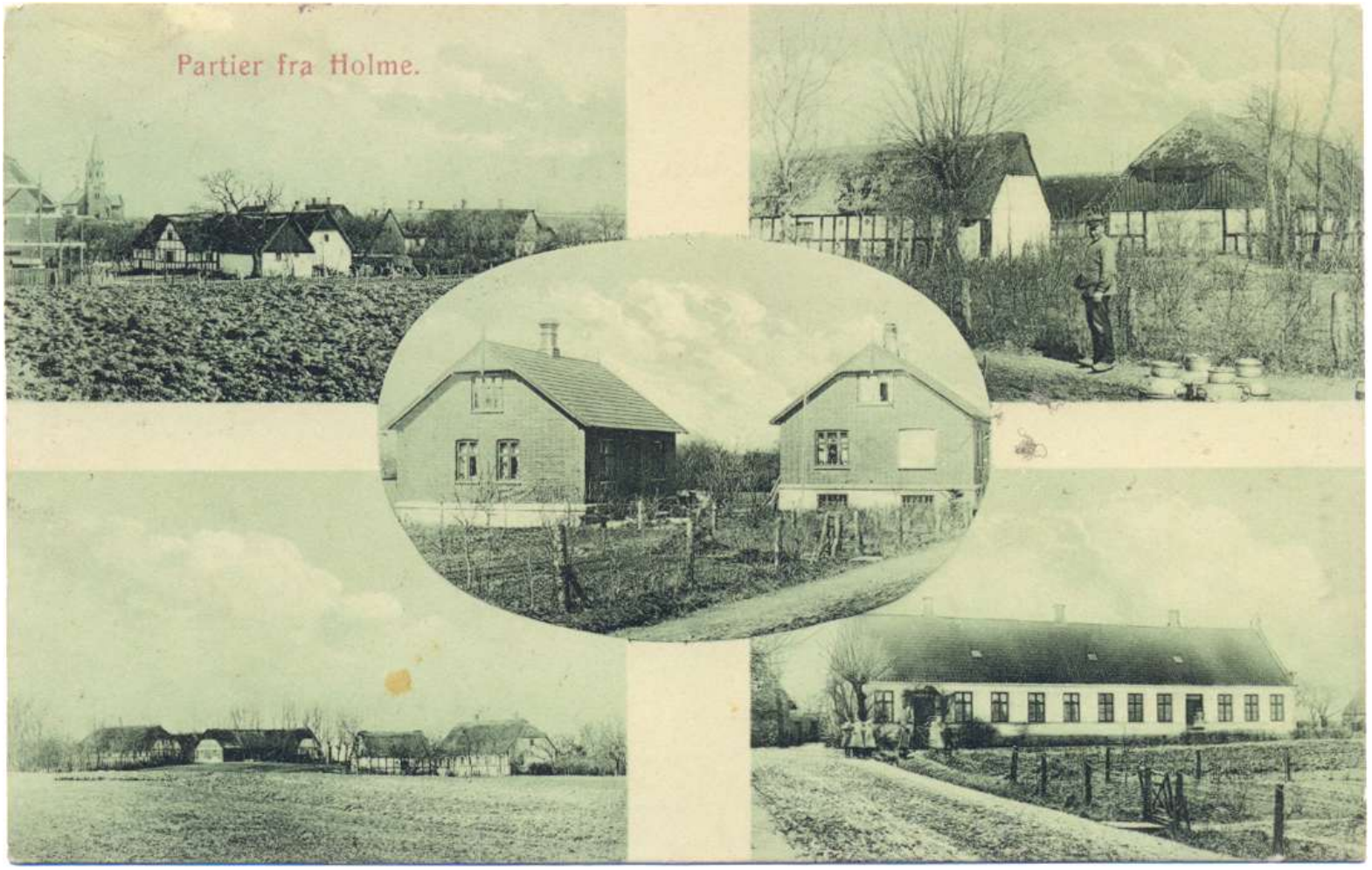
Se flere postkort her: http://www.maarfrim.dk/postkort.html